Educar para crecer en un ambiente sano

RAP-AL Uruguay
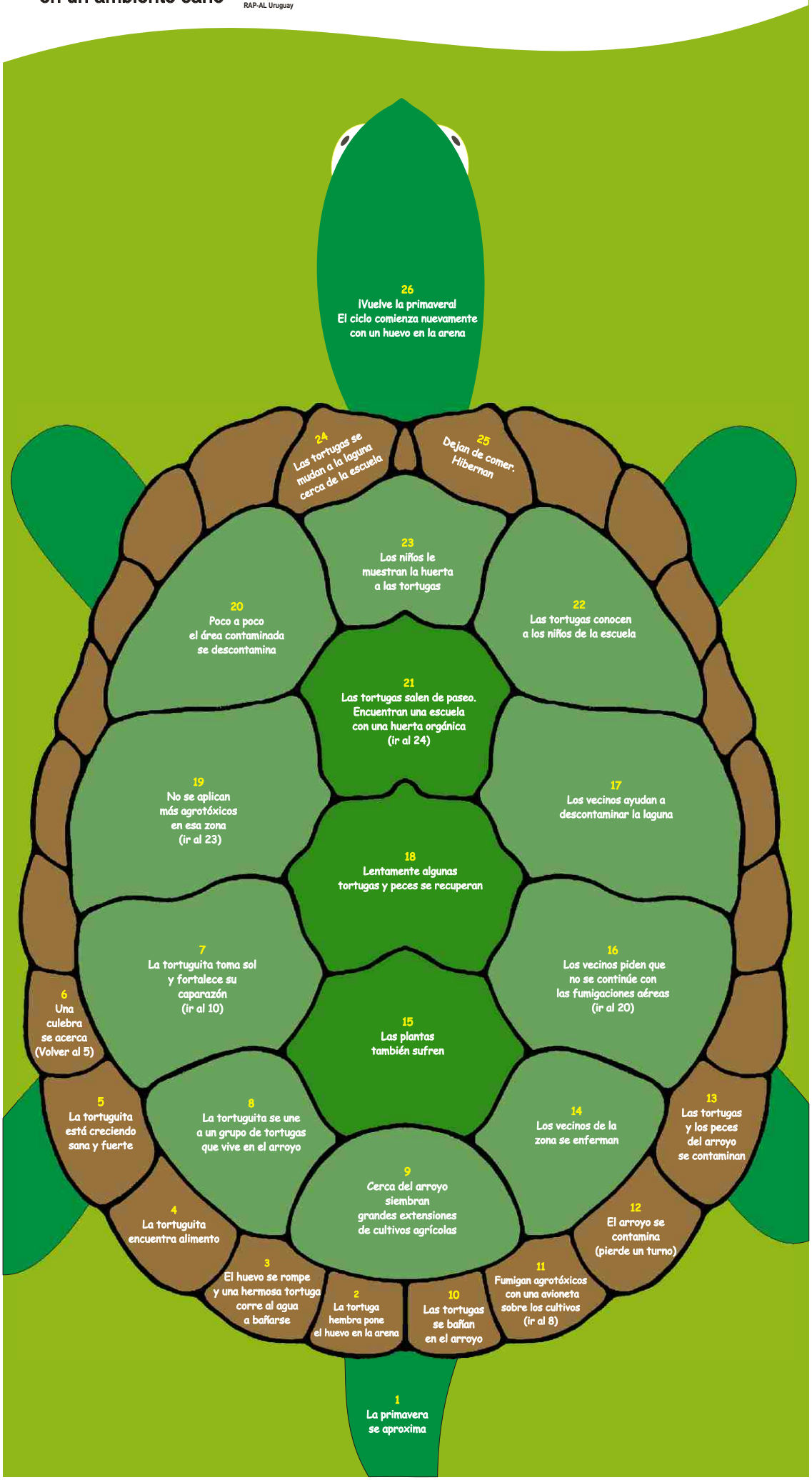
Apoyado por: